



Thomas P. Perciak
Mayor

City of Strongsville

16099 Foltz Parkway
Strongsville, Ohio 44149-5598
Phone: 440-580-3105
Fax: 440-572-1856
www.strongsville.org

IF YOU BELONG TO A HOMEOWNER'S ASSOCIATION, ALWAYS CHECK WITH THEM FIRST BEFORE SUBMITTING PLANS TO THE BUILDING DEPARTMENT.

DECK APPLICATION

1. Along with the permit application form, submit two copies of the overhead view (see below) on a copy of your official topographical survey indicating exactly where the deck will be situated. Indicate where it will be on the lot and how far away from the property lines. Also include two copies of the complete deck construction plans.

FENCE APPLICATION

1. All fences regardless of height must have a permit and the height limitation is 6'. Posts must face the interior of the lot.
2. Along with the permit application form, submit two copies of the overhead view (see below) on a copy of your official topographical survey indicating exactly where the fence will be in the yard in relation to the property lines. Indicate the height of the fence from grade and the total fence length. Fences can go up to but not on the property line. Property pins must be exposed and marked by the owner and verified by a Building Inspector. Call the Building Department to schedule a property pin inspection.
3. Indicate if there are other houses around you or if this is a corner lot. A fence on a corner lot may require a variance. Refer any questions regarding corner lots to the Building Department.

SHED APPLICATION

1. Along with the permit application form, submit two copies of the overhead view (see below) on a copy of your official topographical survey indicating exactly where the shed will be located in the yard. Indicate how far from the nearest house and how far from the property lines it will be. Also, include two copies of the shed construction plans or two sketches of what the shed will look like completed or two pamphlets from the place of purchase.
2. Sheds must be at least 20' from ANY home and at least 5' from the rear and side property lines.
3. A lot less than 34,000 square feet may have a shed no larger than 192 square feet (12' X 16') and no higher than 12'.

kaz/deckshed
revised 11/16/07

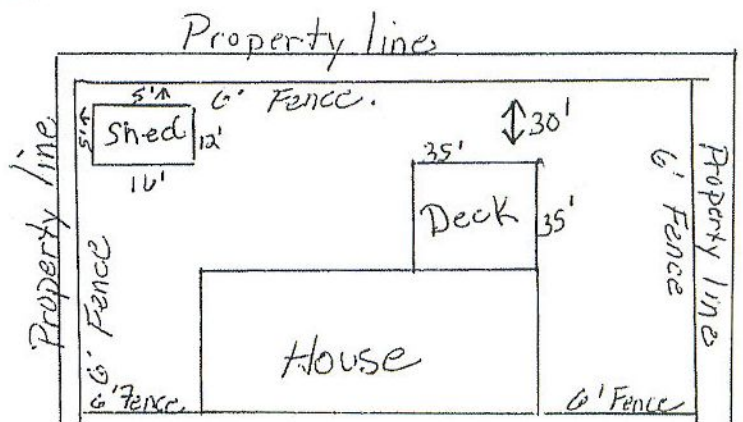

Regent II

In-stock (most stores)

Special Value!

Includes Free Treated Wood Floor Frame

Ready for your wood floor panels

The Marco Series

La serie Marco

(SEE PAGE 4 FOR DETAILS)

(VER LA PAGINA 4 PARA)

Regent II

Actual Foundation Size: 8'w x 7' 8-5/8"d

- 6'h sidewall; 8'h peak
- 4'w x 6'h pre-assembled, pre-hung double doors
- FREE treated wood floor frame ready for your plywood or OSB decking*

Tamaño real de los cimientos: 8' de ancho x 7' de alto y 8-5/8" de profundidad

- Paredes laterales 6' de altura; altura a la cumbre 8'
- Puertas dobles, pre-ensambladas y pre-adosadas 4' ancho x 6' de alto
- Marco de piso de madera tratada GRATIS, listo para revestirse con madera terciada u OSB*.

Princeton

Actual Foundation Size:

10'w x 9' 8-5/8"d (shown)

10'w x 13' 8-5/8"d

- 6'h sidewall; 8'h peak
- 5'4"w x 6'h pre-assembled, pre-hung double doors
- FREE treated wood floor frame ready for your plywood or OSB decking*

Tamaño real de los cimientos:

8' de ancho x 9' de alto y 8-5/8" de profundidad (en la ilustración)

8' de ancho x 13' de alto y 8-5/8" de profundidad

- Paredes laterales 6' de altura; altura a la cumbre 8'
- Puertas dobles, pre-ensambladas y pre-adosadas 4' ancho x 6' de alto
- Marco de piso de madera tratada GRATIS, listo para revestirse con madera terciada u OSB*.

*We suggest 5/8" OSB for standard use and 3/4" OSB or plywood for heavier use.

**Note: Princeton 10x14 size may be special order in some areas. Check with Home Depot associate

*Sugerimos OSB de 5/8" para uso estándar y OSB o madera terciada de 3/4" para usos más pesados

**Nota: Puede ser que en algunas áreas Princeton de medida 10X14 se debe pedir especialmente. Consulte a un empleado de Home Depot.

FREE treated wood floor frame ready for your plywood or OSB decking

Marco de piso de madera tratada GRATIS, listo para revestirse con madera terciada u OSB*.

Just add: (Sólo agregue)

8' x 8' Regent II

(2) 48" x 92-1/2" Panels

10' x 10' Princeton

(2) 48" x 92-1/2" Panels

(1) 23-7/8" x 96" Panel

(1) 23-7/8" x 92-1/2" Panel

(1) 23-7/8" x 23-7/8" Panel

10' x 14' Princeton**

(2) 48" x 92-1/2" Panels

(2) 48" x 72" Panels

(1) 23-7/8" x 92-1/2" Panel

(1) 23-7/8" x 72" Panel

DATE: MAY 12, 2005

CITY: STRONGSVILLE

Y.N.: 0503702RC

THIS SURVEY IS A MORTGAGE LOCATION SURVEY PREPARED IN ACCORDANCE WITH CHAPTER 4733-38, OHIO ADMINISTRATIVE CODE, AND IS NOT A BOUNDARY SURVEY PURSUANT TO CHAPTER 4733-37, OHIO ADMINISTRATIVE CODE. THE INFORMATION SHOWN HEREON IS NOT TO BE UTILIZED FOR THE INSTALLATION OF BUILDINGS, FENCES, LANDSCAPING OR OTHER PERMANENT IMPROVEMENTS. THIS IS A COPY OF AN ORIGINAL LOCATED AT MACKAY ENGINEERING & SURVEYING CO. NO CHANGES MAY BE MADE TO THIS COPY WITHOUT OUR WRITTEN PERMISSION.



Richard R. Mackay
 RICHARD R. MACKAY
 REG# 4195



EAST BEND DRIVE 60'

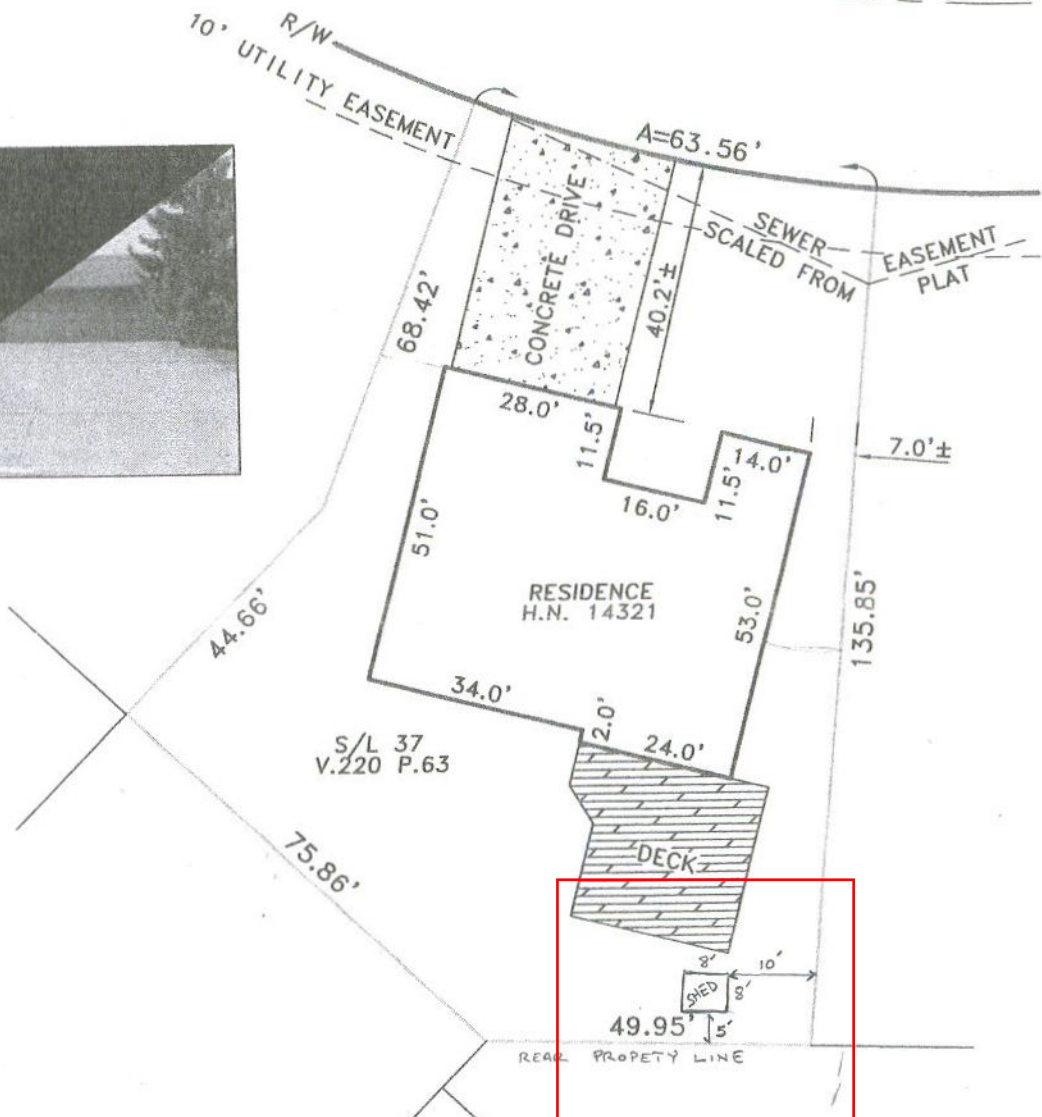
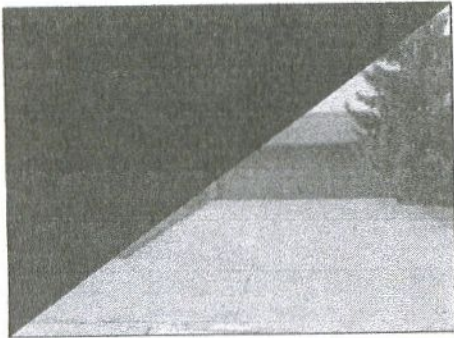

SCALE: 1"=30'